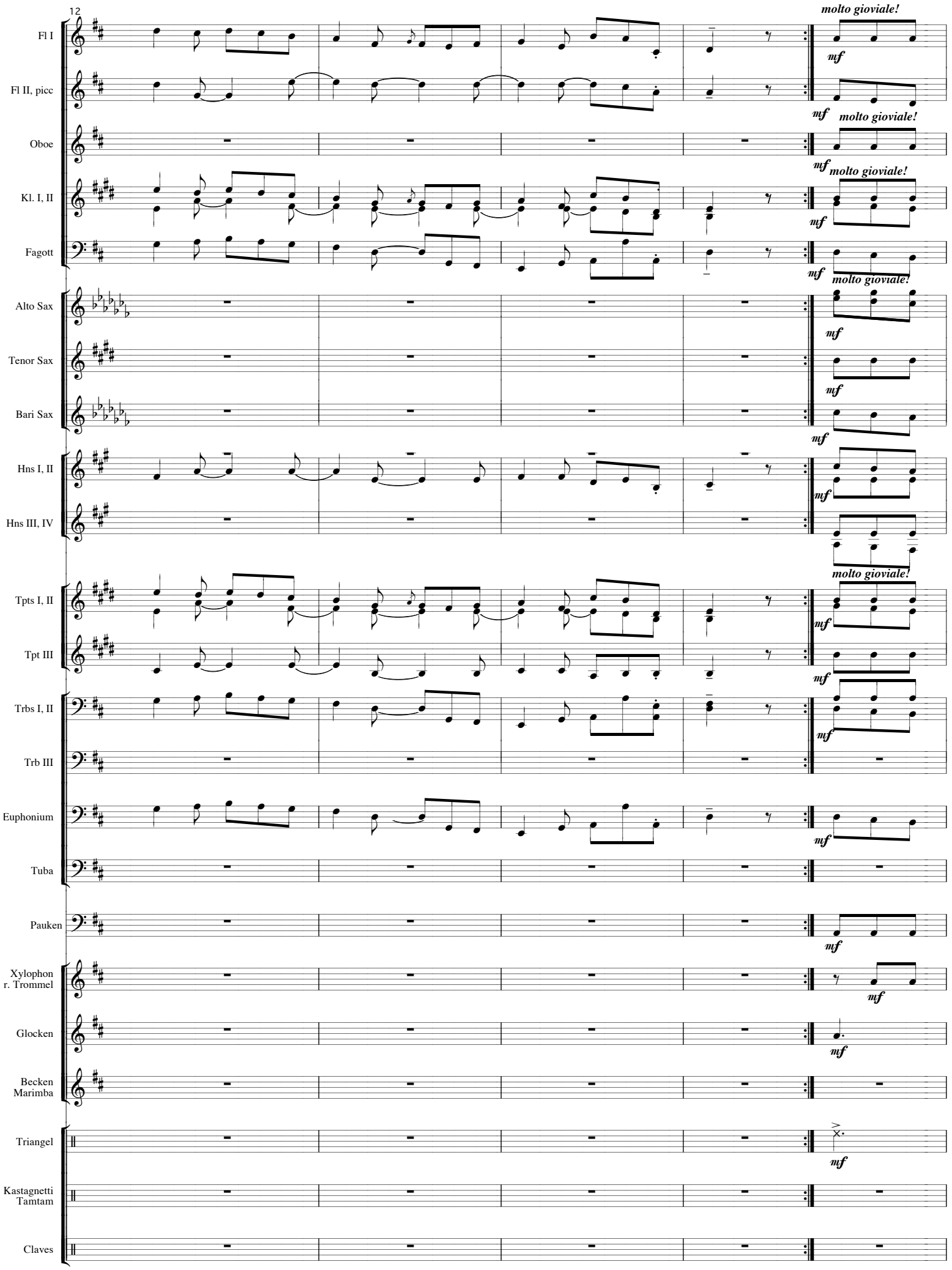
12
molto gioviale!
Fl I
Fl II, picc
Oboe
Kl. I, II
Fagott
Alto Sax
Tenor Sax
Bari Sax
Hns I, II
Hns III, IV
Tpts I, II
Tpt III
Trbs I, II
Trb III
Euphonium
Tuba
Pauken
Xylophon
r. Trommel
Glocken
Becken
Marimba
Triangel
Kastagnetti
Tamtam
Claves
mf